

Ross Town Hall Room Guide

Getting here

The Ross Reading Rooms are located at **12 Bridge Street, Ross, Tasmania.**

The Ross Town Hall has three areas: the Main Hall, the Supper Room and the Kitchen. Entry for the Town Hall is located at the side of the building on Church Street, white door.

Please refer to the [NMC Halls and Community Centres fees and charges page](#) for costs of hiring each area.

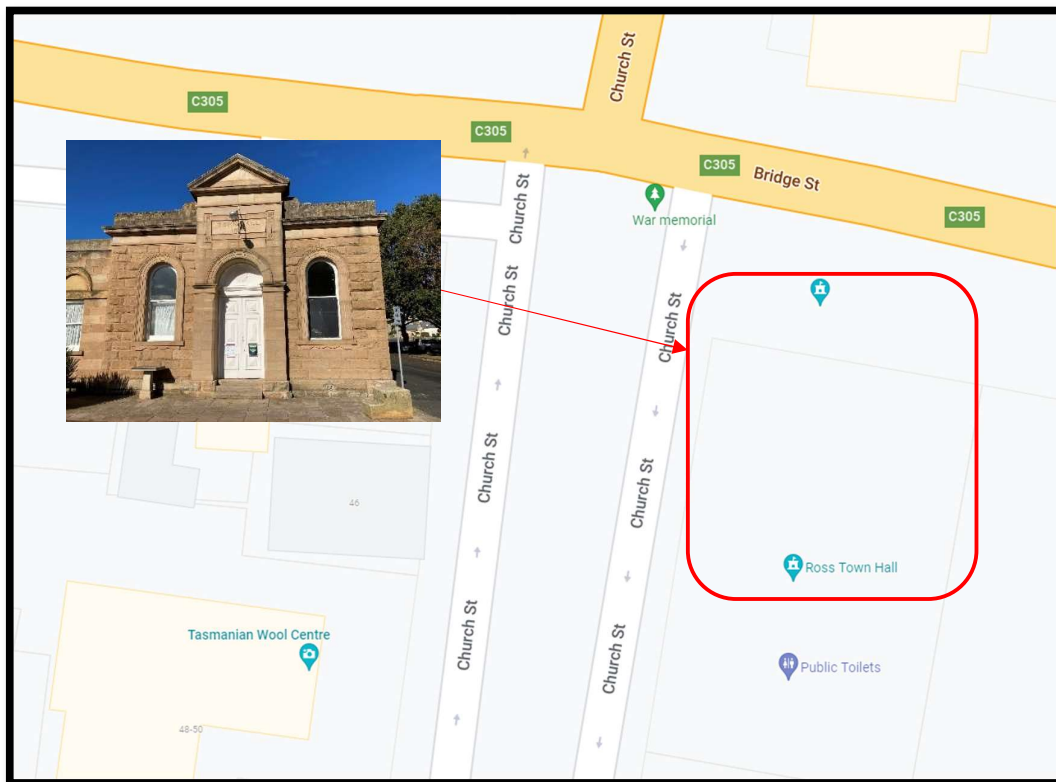

Information for the Host

Facilities

- **Access** - Access details will be provided prior to booking date. Please refer to the Access Guide for more details.
- **Toilets** – are located behind the kitchen area, and there are also public toilets located behind the building.
- **Kitchen** – is located at the rear of the building. Picture below for reference.
- **Parking** – is available on Church and Bridge Streets.
- **AV Equipment** – There is no AV equipment within the space.
- **Wi-Fi** – There is Wi-Fi and log-in details are displayed in each room.
- **Heating** – The switch for the wall mounted heaters in the main hall is located in the front room. Picture below for reference. Heaters in the supper room can be switched on individually.

Emergency information

- In the event of an evacuation, please leave immediately through the nearest safe exit (follow the green exit signs). Go directly to the assembly area located on Church Street (side of building, near War Memorial). Await further instructions from Emergency Services.

Venue requirements

- Please leave the venue as you found it. If there is excessive mess (e.g., food on the floor, etc.) or damage to property there may be an additional charge incurred.
- Please be respectful of the other patrons and keep noise to a minimum when in shared areas (e.g., other rooms, outside windows, etc.).
- Any decorations, signs banners, streamers etc, must be attached to the picture rail only. The use of nails, tacks, pins or blue tack on any walls is prohibited.
- All tables and chairs are to be returned to their original positions.

Kitchen requirements

- You must empty the fridge of all of your products/food at the end of your booking and wipe the fridge out.
- All crockery, cutlery and kitchen items must be washed up and put away at the end of our booking and prior to leaving the premises.
- If using the shutters please raise and lower them slowly and carefully as they may jam if raised too fast.

Feedback

Do you have feedback, comments or suggestions? Please email council@nmc.tas.gov.au

Contact

Should you require any assistance regarding your booking, please to contact the **Facilities Officer** on **0456 996 809**. Please note, the Facilities Officer works part-time and may not be available. . If you require urgent assistance and the Facilities Officer is not available, please contact Northern Midlands Council on (03) 6397 7303 or After Hours 0418 573 389.

If you require urgent assistance regarding access, please contact either of the following:

- Sharon: 0429 915 613
- Natalie: 0456 534 701

Main Hall



Supper Room

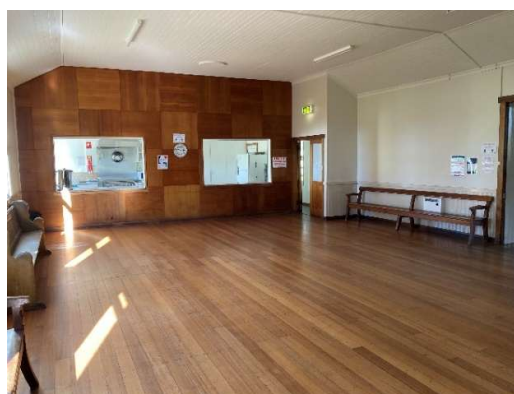

Kitchen



Main hall light/heating switches – located in front room



Information as at April 2026